Sema-three: Octopuses by Sandor W. (Chicago)
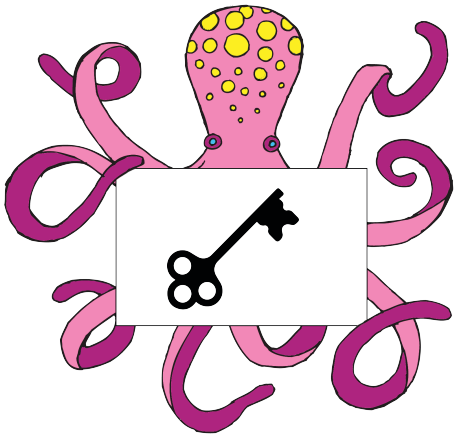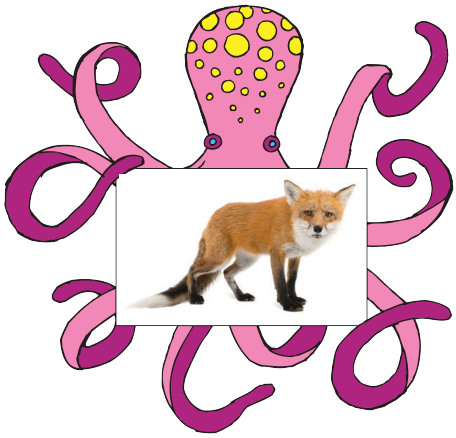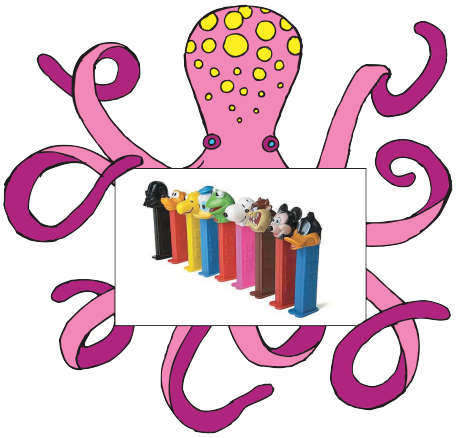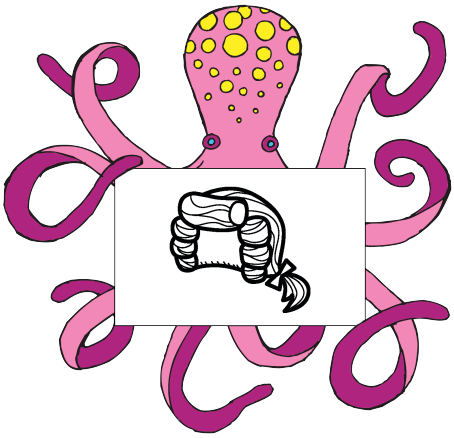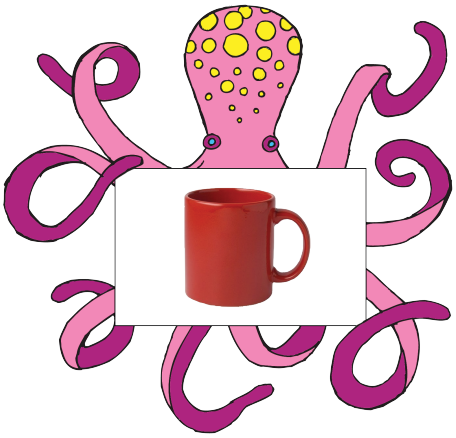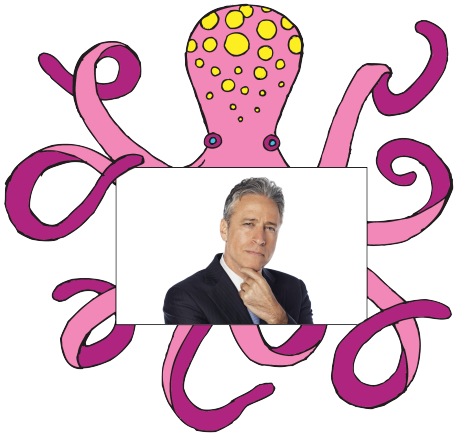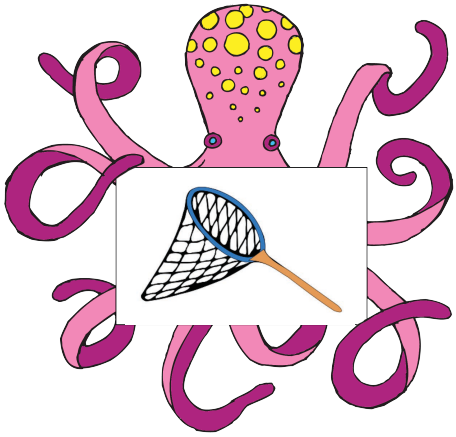
Along the way, the sailors befriended a pod of octopuses and started to teach them semaphore. In gratitude, they each made their own flag. Be careful, though, they're only three-quarters of the way through their semaphore lesson. I wonder what they want to learn how to do next.